



Buffalo Tales



Volume 19, No. 6 *Buffalo County Historical Society* November-December, 1996

KEARNEY PUBLIC SCHOOL CLASSROOMS THEN AND NOW 125 Years of Building Classrooms in School District No. 7

Compiled by Philip S. Holmgren and Alice Howell

In 1872 a school census was taken indicating that there were thirty-six children of "school age" in Kearney's School District 7. To meet the needs of these students, the District leased the first floor of a two-story building for six months. Kearney's first newspaper occupied the upper floor, and one can imagine, with the noise of the presses overhead, that the teaching and learning processes for both teacher and students was complicated. A report by the County Superintendent concerning his visit to the school described it as "poorly furnished and not really adapted to the purpose of a school."

From that early beginning until the start of the 1996-97 school year, a span of 125 years, District No. 7 has provided no less than 23 classroom buildings for its students. In this 1996-97 year, 13 buildings are in use: nine elementary, two middle schools, one high school, and one preschool handicapped school.

District No. 7 covers an area of 99 square miles, has an estimated population of 38,506, and currently enrolls 4,635 students. This makes it the eighth largest school district in Nebraska. It also had the distinction of having the first school in Nebraska offering year-round or traditional calendars, when Meadowlark Elementary opened in 1995.

The following pages present an optical overview of classroom buildings, with names, addresses and years of service, from the first building to those in use during the current 1996-97 year. In some cases only one picture is used as a visual reminder of two or more schools of similar design and the same time period. Buildings have not always served the same age level so name changes have been made.

The first brick building was named for James J. Whittier, a member of the school board. The name had literary connotations of John Greenleaf Whittier and set a trend of giving all schools built before 1900, except Kenwood, the name of then-contemporary American authors. When these buildings were replaced, the original name followed the new structure.

No attempt has been made to include buildings other than classroom buildings. One school not included is the one-room Collins School of the early years, located some distance west on 11th Street. Additions and remodeling projects have taken place through all the years in an attempt by the District to keep abreast of new trends in education, and to provide the best educational experience possible.

This trip through memory lane is for the reader's enjoyment, and will perhaps give one a better appreciation of what District No. 7 has done for the education of its students during the last 125 years.



First Public School
 sw corner of intersection
 of Ave. A & 24th St.
 1872-1890's



Whittier School
 w side of 3rd Ave. between
 22nd and 23rd Sts.
 1880-90 Elementary & High
 1890-1920 Elementary
 1929-1960 Manual Arts



Bryant Elementary, 1611 Ave. C
Emerson Elementary, 2705 Ave. E
 1885-1950



Kenwood Elementary
 1524 4th Ave.
 1888-1935



Longfellow High
303 W. 22nd St.
1890-1960

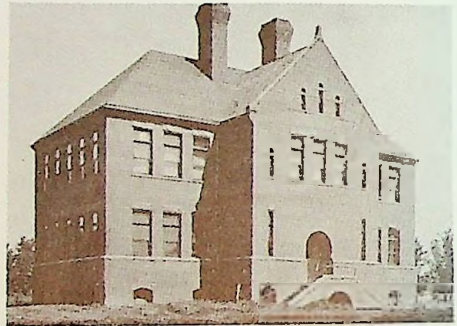

Hawthorne Elementary, 3400 Ave. A
Alcott Elementary, 1112 E. 16th St.
1892-1933

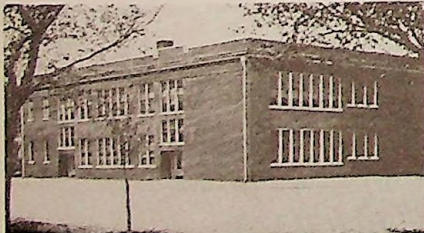

(New) Whittier Elementary
322 W. 24th St.
1920-1996

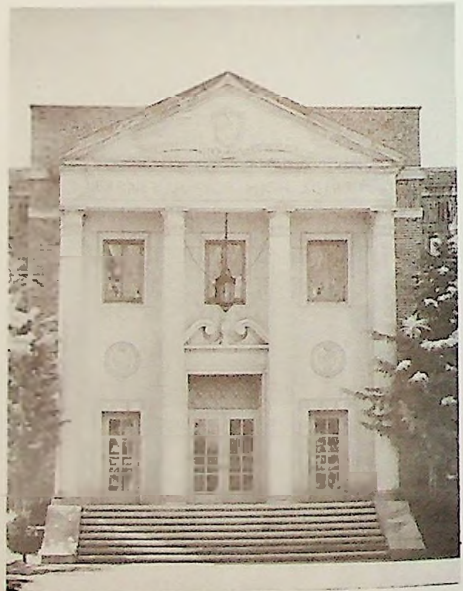

Kearney Jr. High
300 W. 24th St.
1925-1968
Central Elementary
1968-

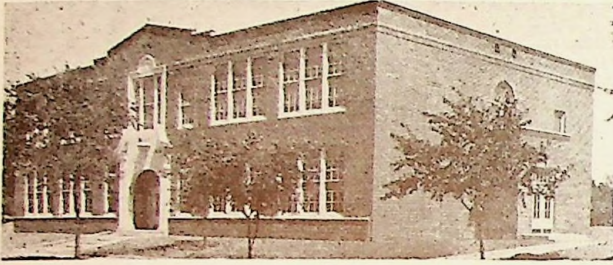

Kenwood Elementary
1511 5th Ave.
1935-



Emerson Elementary, 2705 Ave. E
Bryant Elementary, 1611 Ave. C
Park Elementary, 3000 7th Ave.
1950-



Northeast Elementary
900 E. 34th St.
1959-



Kearney Sr. High
3610 6th Ave.
1960-1990
Kearney High
1990-

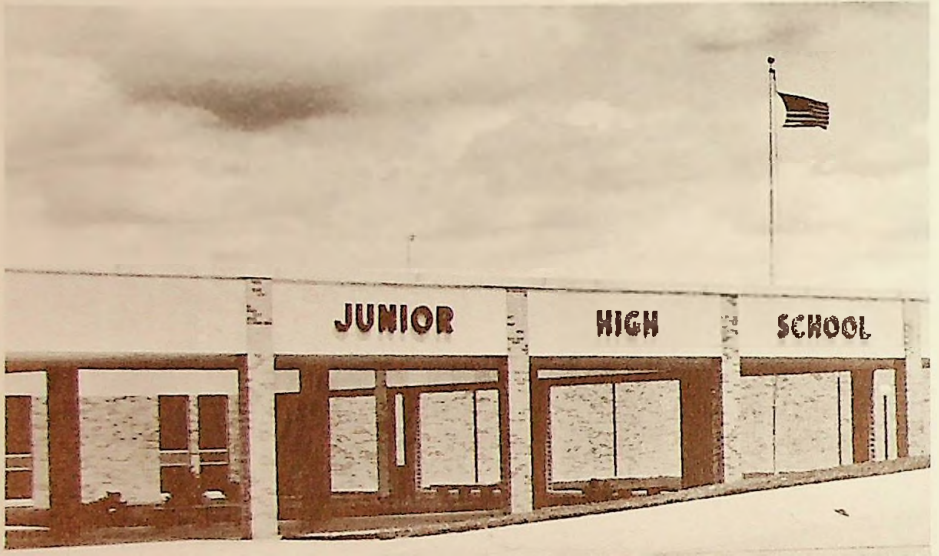

Kearney Jr. High
915 W. 35th St.
1968-1990
Horizon Middle
1990-



Windy Hills Elementary
4211 20th Ave.
1981-
Kearney Hub Photo



Glenwood Elementary
Route 3
1989-

BUFFALO TALES is the official publication of the Buffalo County Historical Society, a non-profit organization, whose address is P. O. Box 523, Kearney, NE 68848-0523.

Non-Profit Organization
Bulk Rate
U.S. Postage
PAID
Postal Permit No. 7
Kearney, Nebraska



Meadowlark Elementary
1010 E. 53rd St.
1995-
Kearney Hub Photo

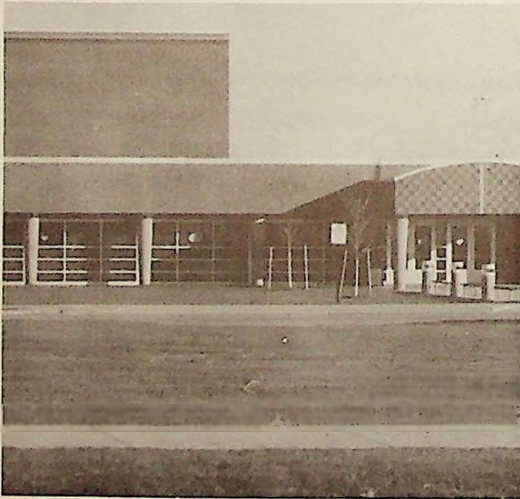

Sunrise Middle
4611 Ave. N
1996-
Kearney Hub Photo

Trails & Rails Museum 706 West 11th Street (308) 234-3041

Buffalo County Historical Society
Box 523
Kearney, NE 68848-0523
Address Correction Requested

B
VIVIAN E BLOMEKAMP
1023 FOREST AVE
PALO ALTO CA 94301

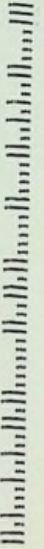

9430173531